

	For April Admission	For July Admission	For October Admission
Interview	Mid Aug. ~Late Sep.	Mid Dec. ~Late Jan.	Early Mar. ~Early Apr.
Period for documentation	Late Aug. ~Late Oct.	Late Dec. ~Late Feb.	Late Mar. ~Early May
Application Date	Mid Nov.	Mid Mar.	Mid May
Application Result Receipt Date	Mid Feb.	Mid May	Mid Aug.

※We do interview at any time, above is considered as one of guideline.

Required Documents

- Application form (school designated form) • Passport (with the photo on it)
- Document photo (4cm×3cm digital copy)
- Graduation certificate of educational background or graduation certificate and certificate of enrollment
- Certificate for Japanese related qualification exam or Japanese learning certificate
- (Bank) Balance statement (about 2,000,000 JPN Yen)
- Certificate of familial relationship + ID card from family
- (Financial guarantor) Salary verification letter

Other documents may be required

Admission in April (the period of school attendance is 2 years) ※ JPN Yen (JPY)

	Selection fee	Enrollment fee	Tuition fee	Facility fee	Total
1 st term (March)	30,000	50,000	325,000	50,000	455,000
2 nd term (August)	-	-	325,000	-	325,000
3 rd term (February)	-	-	325,000	50,000	375,000
4 th term (August)	-	-	325,000	-	325,000

Admission in J (the period of school attendance is 1 year and 9 months) ※ JPN Yen (JPY)

	Selection fee	Enrollment fee	Tuition fee	Facility fee	Total
1 st term (June)	30,000	50,000	325,000	50,000	455,000
2 nd term (November)	-	-	325,000	-	325,000
3 rd term (May)	-	-	325,000	37,500	362,500
4 th term (November)	-	-	162,500	-	162,500

Admission in October (the period of school attendance is 1 year and 6 months) ※ JPN Yen (JPY)

	Selection fee	Enrollment fee	Tuition fee	Facility fee	Total
1 st term (September)	30,000	50,000	325,000	50,000	455,000
2 nd term (February)	-	-	325,000	-	325,000
第3期 (August)	-	-	325,000	25,000	350,000

※We exempt 20,000 JPY from the Total fee when you pay a whole year fee.

Dormitory Fee (6 months)

Share room 165,000 JPY

Deposit	30,000 JPY
Reserve fund	20,000 JPY
Administrative cost	10,000 JPY
Dormitory fee	105,000 JPY (17,500JPY/months)

Single room 225,000JPY

Deposit	30,000 JPY
Reserve fund	20,000 JPY
Administrative cost	10,000 JPY
Dormitory fee	165,000 JPY (27,500JPY/months)

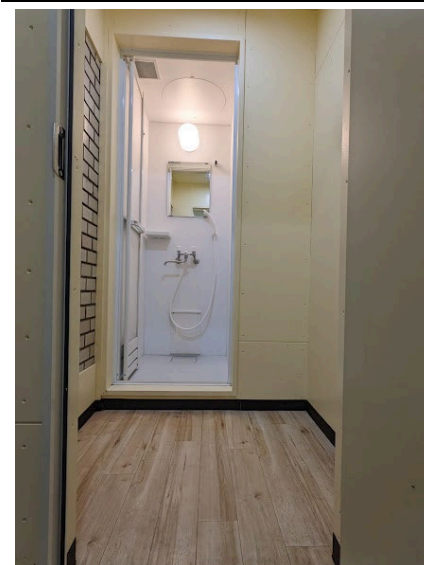

Showerroom

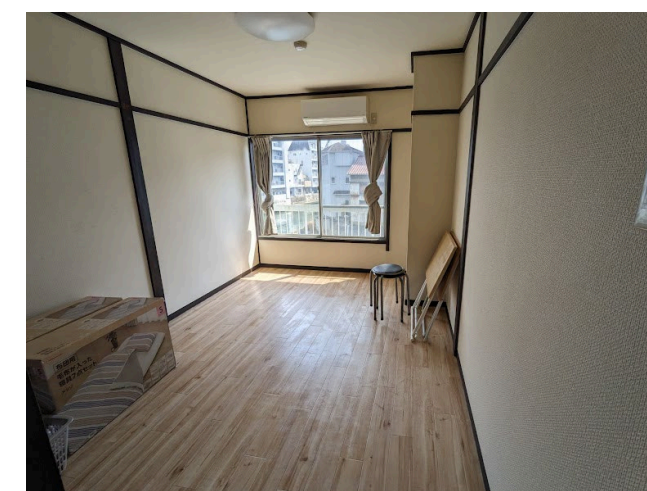
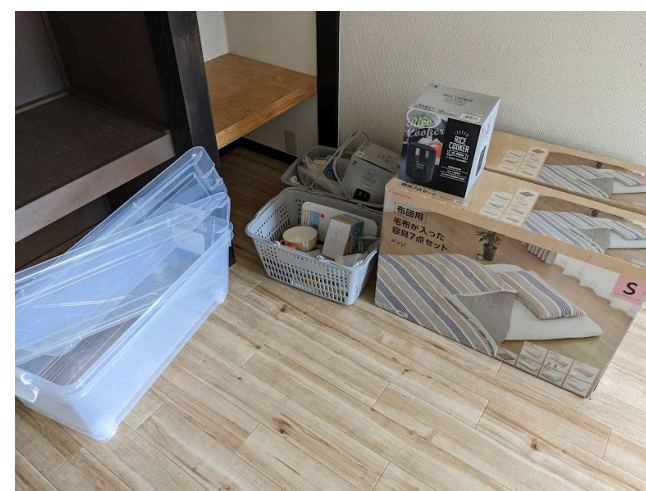

Room and room supplies

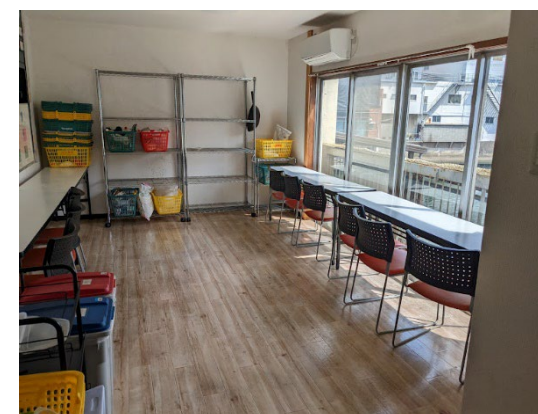

Dining · Kitchen

About our school VTR <https://youtu.be/4g-rKtBwHlU>

About Dormitory VTR <https://youtu.be/Fwv9DhUV-TU>

Dormitory may be changed because of circumstance.

How to Sign a Mobile Phone Contract in Japan

You will need the following:

1. Resident registration.
2. A bank account.

Since opening a bank account takes time, we recommend signing up for a one-month prepaid SIM from GTN before coming to Japan. You can apply in English, Korean, Chinese, Vietnamese, Nepali, or Indonesian.

Important points:

1. Please complete your application at least one week before arriving in Japan.
2. Choose to receive your SIM card by mail to your home address.

Please note that while the school provides Wi-Fi for students in the building, there is no Wi-Fi in the dormitory. We appreciate your understanding.



About bicycle

In Wakayama, it takes about 10 min. from the dormitory to school.

Also, from school to work places (part-time job), or from the dormitory to work places are around 10 min. by bicycle. Life in Wakayama could be more convenient with bicycle.

It is prohibited to get driver's license for both car and motorcycle while students are in school.

It costs approximately 17,000JPY.



Bicycle helmet

In Japan, wearing bicycle helmet may become mandatory in near future.

Therefore, our school requires students to wear helmet for bicycle. The case you have helmet in your country, please bring them with you.

If you don't, you can buy it in our school.

About signature stamp

Partially, it started to not using signature stamp in Japan, however, on some occasions, it is still needed.

For that, if it is available to make it in your country, please bring it.

Round shape and have a diameter from 12–15mm is recommended.



Bank account

Wakayama College of Global Business recommends to open an account at Japan Post Bank. It has branches and ATMs all over Japan, so even when you continue your education in Japan after WCGB you can continue using the same account. However, at your part-time job in Wakayama you might be asked to open a different account at

a different bank.

About part-time jobs

To be eligible to have a part-time job in Japan you need to get a 資格外活動許可 (Permission to engage in activities other than that permitted under the status of residence previously granted). If you don't have this permission, you won't be able to work in Japan. You can get this document at the airport when you land. This permission allows you to work 28 hours per week maximum. Also, during the school breaks (spring, summer, winter breaks) you will be allowed to work 8 hours per day.

National Health Insurance

All students in Japan are obliged to enroll in National Health Insurance. When enrolled it covers 70% of medical bills. The remaining 30% have to be paid by the student while attending the hospital. If you get seriously injured or sick the Insurance works for expensive bills as well.

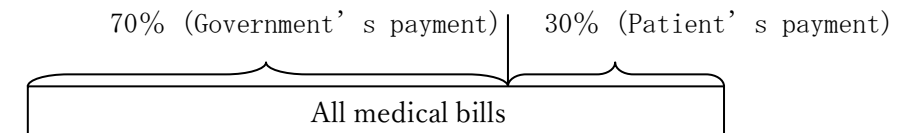

Then, all the students of Wakayama College of Global Business are obliged to pay for the International Students Insurance (about ¥ 10,000 per year).

This insurance covers medical bills that go over ¥3,000 (maximum of ¥3,000 you have to pay yourself).

For example, when you have the National Health Insurance, the medical bills for the most common diseases will be:

Cold min ¥1,000

Stomachache min ¥1,000

Broken bone ¥2,000–7,000

We provide information about school events and introduce shops around our school.

Please take a look to know the atmosphere of Wakayama and our school.

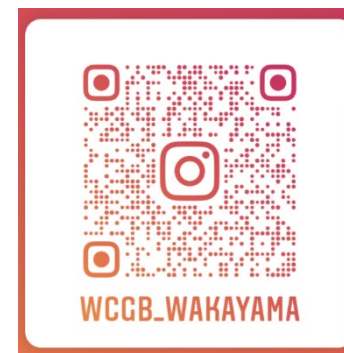

Instagram